

2013 WMELS Training Report

Q1 Winter Wisconsin Model Early Learning Standards Training Report

Region	Milwaukee	Southern	Southeast	Western	Northern	Northeast	Total
Full Training 15 – 18 hours	4*	2	0	0	2	3	11
One Day Training							
Overview							

Q2 Spring Wisconsin Model Early Learning Standards Training Report

Region	Milwaukee	Southern	Southeast	Western	Northern	Northeast	Total
Full Training 15 – 18 hours	5*	1	4	1	2	2	15
One Day Training							
Overview							

Q3 Summer Wisconsin Model Early Learning Standards Training Report

Region	Milwaukee	Southern	Southeast	Western	Northern	Northeast	Total
Full Training 15 – 18 hours	5* **	5	1	3	0	3	17
One Day Training							
Overview							

Q4 Fall Wisconsin Model Early Learning Standards Training Report

Region	Milwaukee	Southern	Southeast	Western	Northern	Northeast	Total
Full Training 15 – 19 hours	4* **	5	3	1	1	2*	16
One Day Training							
Overview							

During 2013 there have been 59 full-length Wisconsin Model Early Learning Standards trainings offered across the state. Training Regions marked with an * include online training delivery accessible statewide (UWM 7 Sessions and 1 Session at Fox Valley Technical College). Training Regions marked with an ** indicate training delivered in Spanish (two sessions: Milwaukee and Madison) or Hmong (1 session in Milwaukee).

2013 WMELS Full Training - Participants

	Child Care	Head Start	Public School	Public School Special Education	Birth to Three	Parent	Other	Total
Q1 Winter	201	17	55	6	0	0	3	282
Q2 Spring	296	9	35	2	0	0	1	343
Q3 Summer	273	3	49	1	2	0	68	396
Q4 Fall	272	1	17	16	0	0	83	389

Total	1042	30	156	25	2	0	155*	1410
--------------	-------------	-----------	------------	-----------	----------	----------	-------------	-------------

* Includes 140 Students Receiving Credit

2013 Full WMELS Participants

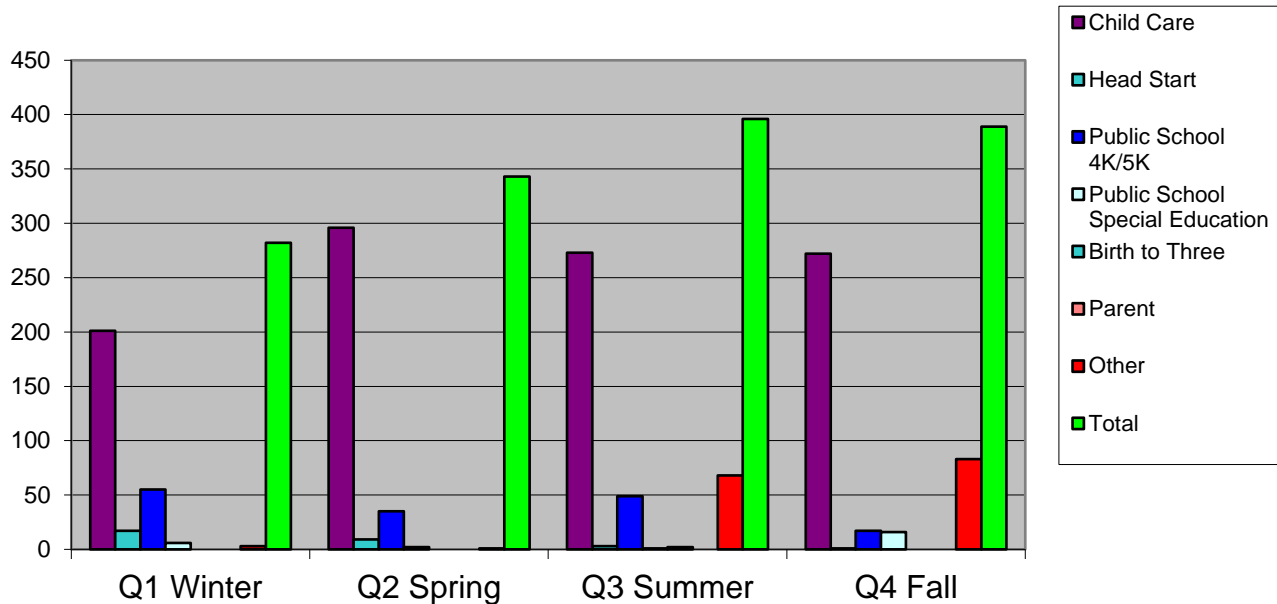

Full WMELS Trainings have been offered at:

Q1: Cudahy, Green Bay(2), Janesville, Kimberly, Madison, Medford, Milwaukee(3) and Stevens Point.

Q2: Chippewa Falls, Kenosha, Kimberly, Madison, Manitowoc, Merrill, Milwaukee(5), Sussex, Waukesha, Whitewater and Wisconsin Rapids.

Q3: Chippewa Falls, Eau Claire, Green Bay, Janesville, LaCrosse, Lake Mills, Madison(2), Milwaukee(5), Neenah, Red Granite, Superior, Waukesha and Wisconsin Dells

Q4: Appleton, Baraboo, Columbus, Eau Claire, Fond du Lac, Fort Atkinson, Madison, Marshfield, Milwaukee(4), Platteville, Verona and West Bend(2)

One Day WMELS Training - Participants

	Child Care	Head Start	Public School	Public School Special Education	Birth to Three	Parent	Other	Total
Q1 Winter								
Q2 Spring								
Q3 Summer							23	23
Q4 Fall								
Total								23

Overview WMELS Training - Participants

	Child Care	Head Start	Public School	Public School Special Education	Birth to Three	Parent	Other	Total
Q1 Winter								
Q2 Spring								
Q3 Summer								
Q4 Fall								
Total								0